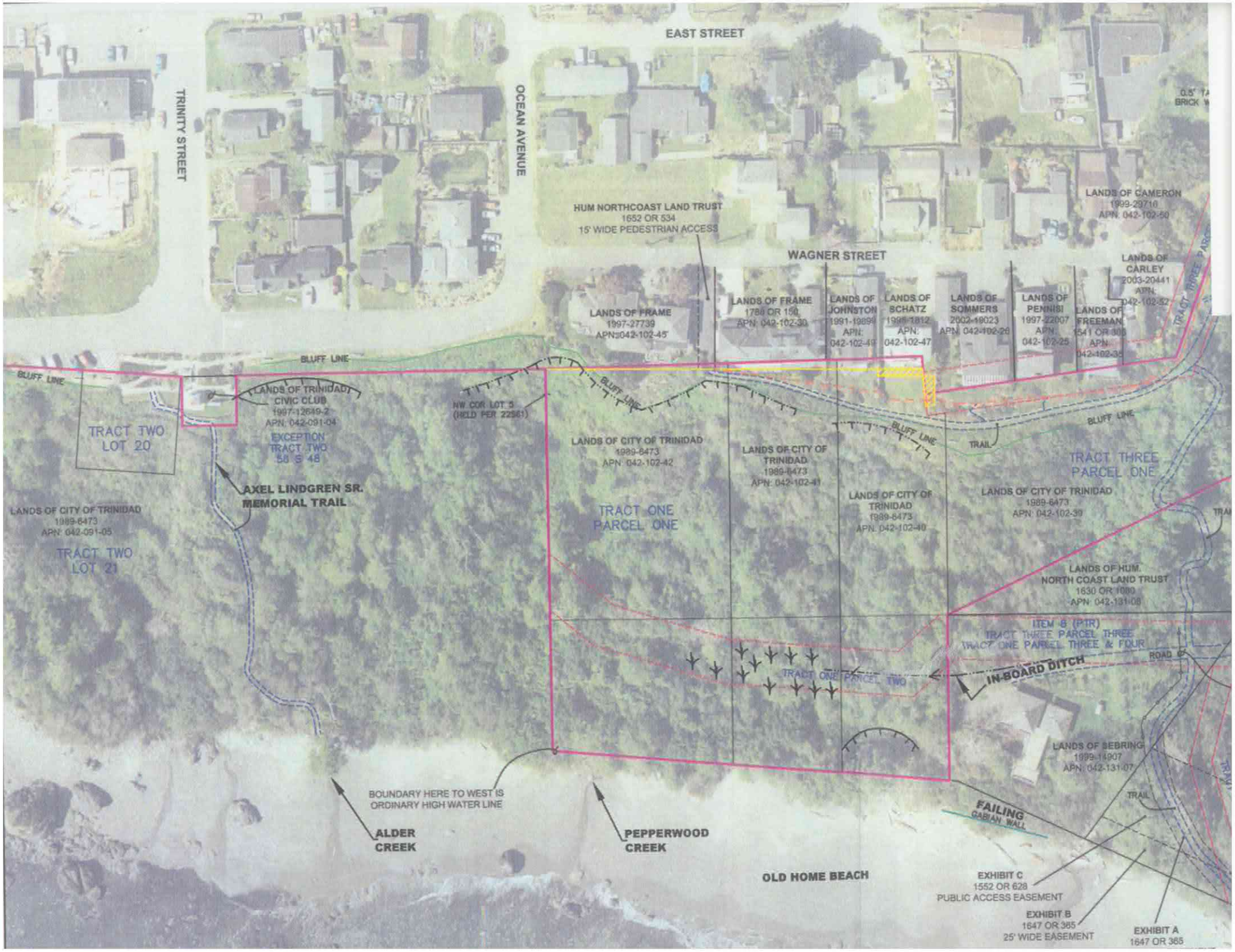
EAST STREET
TRINITY STREET
OCEAN AVENUE
WAGNER STREET
HUM NORTHCOAST LAND TRUST
1652 OR 534
15' WIDE PEDESTRIAN ACCESS
LANDS OF CAMERON
1999-29716
APN: 042-102-50
LANDS OF CARLEY
2003-20441
APN: 042-102-52
LANDS OF FRAME
1997-27739
APN: 042-102-45
LANDS OF FRAME
1788 OR 150
APN: 042-102-30
LANDS OF JOHNSTON
1991-19899
APN: 042-102-49
LANDS OF SCHATZ
1995-1812
APN: 042-102-47
LANDS OF SOMMERS
2002-19023
APN: 042-102-26
LANDS OF PENNISI
1997-22007
APN: 042-102-25
LANDS OF FREEMAN
1541 OR 308
APN: 042-102-35
BLUFF LINE
LANDS OF TRINIDAD CIVIC CLUB
1997-12649-2
APN: 042-091-04
EXCEPTION TRACT TWO 58 S 48
NW COR LOT 5 (HELD PER 22561)
TRACT TWO LOT 20
AXEL LINDGREN SR. MEMORIAL TRAIL
LANDS OF CITY OF TRINIDAD
1989-6473
APN: 042-091-05
TRACT TWO LOT 21
LANDS OF CITY OF TRINIDAD
1989-6473
APN: 042-102-42
TRACT ONE PARCEL ONE
LANDS OF CITY OF TRINIDAD
1989-6473
APN: 042-102-41
LANDS OF CITY OF TRINIDAD
1989-6473
APN: 042-102-40
TRAIL
LANDS OF CITY OF TRINIDAD
1989-6473
APN: 042-102-39
TRACT THREE PARCEL ONE
LANDS OF HUM. NORTH COAST LAND TRUST
1630 OR 1000
APN: 042-131-08
ITEM 8 (PTR)
TRACT THREE PARCEL THREE
TRACT ONE PARCEL THREE & FOUR
ROAD
IN-BOARD DITCH
TRACT ONE PARCEL TWO
LANDS OF SEBRING
1999-14907
APN: 042-131-07
TRAIL
FAILING GABIAN WALL
BOUNDARY HERE TO WEST IS ORDINARY HIGH WATER LINE
ALDER CREEK
PEPPERWOOD CREEK
OLD HOME BEACH
EXHIBIT C
1552 OR 628
PUBLIC ACCESS EASEMENT
EXHIBIT B
1647 OR 365
25' WIDE EASEMENT
EXHIBIT A
1647 OR 365